

Low-Income Adults Potentially Eligible for Medicaid Expansion in Missouri

Results from the 2017 Kansas and Missouri Consumer Health Access Survey (KMHS)

25% of Missouri residents ages 19 to 64 report family income under 138% of the Federal Poverty Level.*

33% lacked health insurance coverage at the time of interview.

43% live in households with unpaid medical bills.

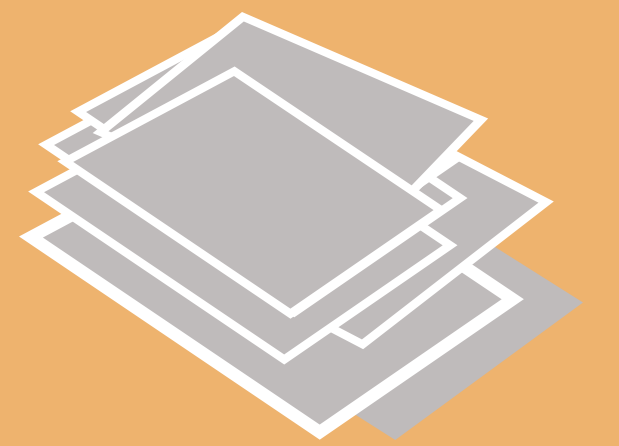

Uninsured low-income adults would benefit from expanded Medicaid eligibility through greater access to providers and services and lower out-of-pocket costs.

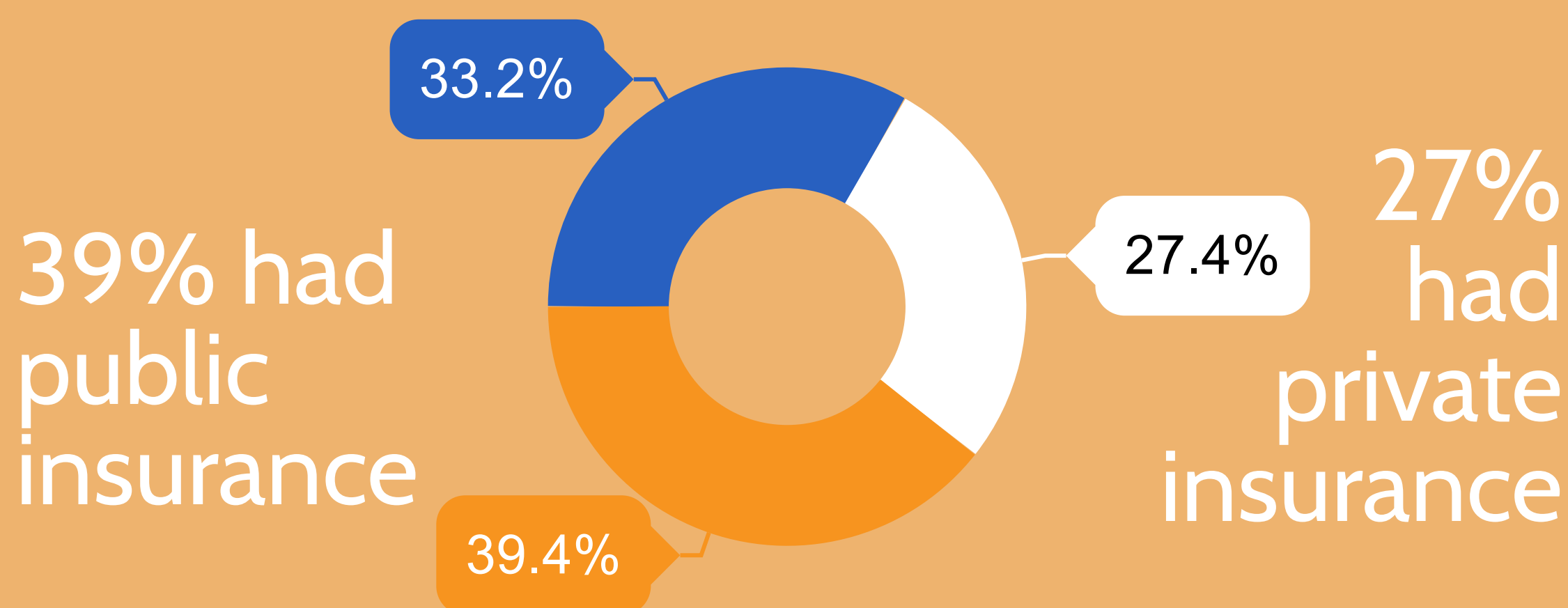

Some privately insured families might choose to drop their policy and enroll in Medicaid as a less expensive option. Switching to Medicaid could also reduce out-of-pocket costs.

Many did not get needed care in the past year.

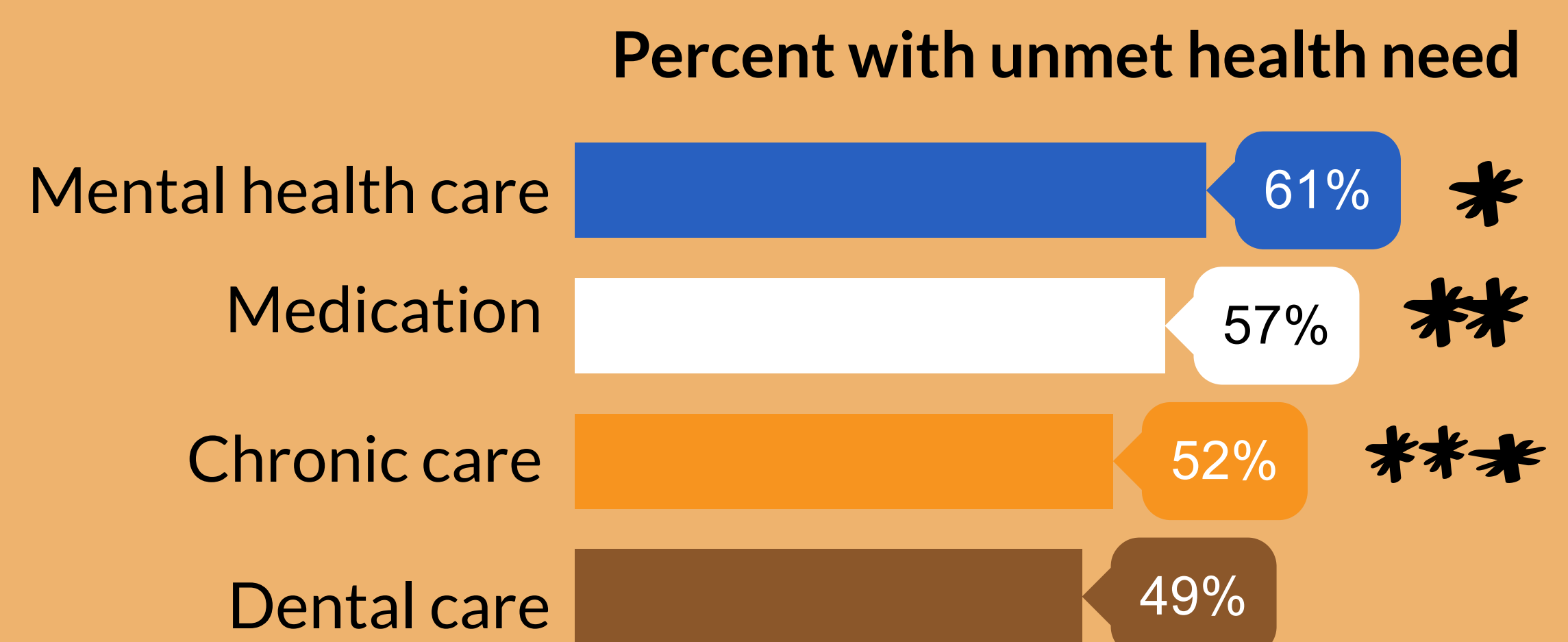

* Among respondents with mental health diagnoses or addiction.
 ** Among respondents prescribed medications.
 *** Among respondents with chronic conditions.

64% reported a diagnosed chronic condition like diabetes or heart disease.

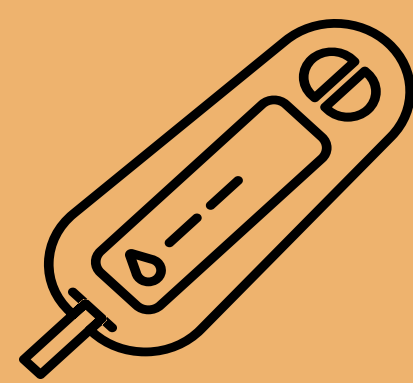

39% reported a mental health diagnosis, substance abuse or addiction.

3 in 10 work full-time

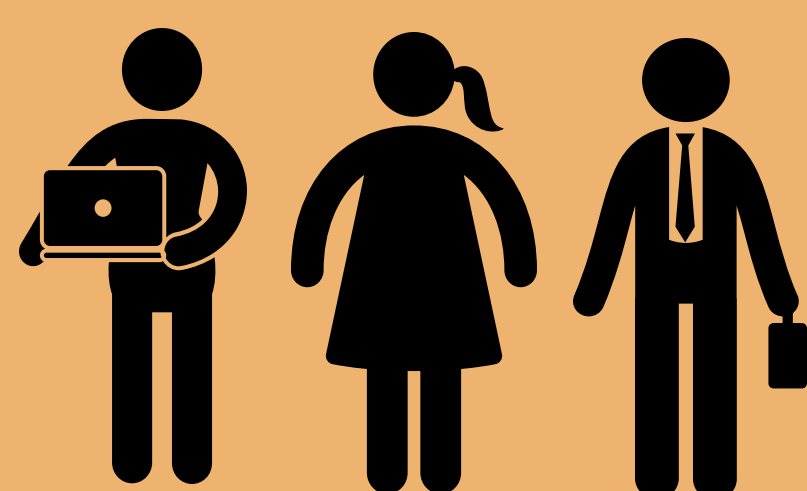

2 in 10 work part-time but most wanted more hours



More than 2 in 10 have a disability



Under 1 in 10 is looking for work



The KMHS Survey Results Report is available at

<https://reachhealth.org/kmhs-finalreport/>

* Based on 2016 tax year. In 2016, the 138% federal poverty threshold income was \$33,534 for a family of four. Source: <https://aspe.hhs.gov/computations-2016-poverty-guidelines>



RTI International is a registered trademark and a trade name of Research Triangle Institute. The RTI logo is a registered trademark of Research Triangle Institute.